

Genealogy Compiled on January 25, 2009 by Robert K. Jellison

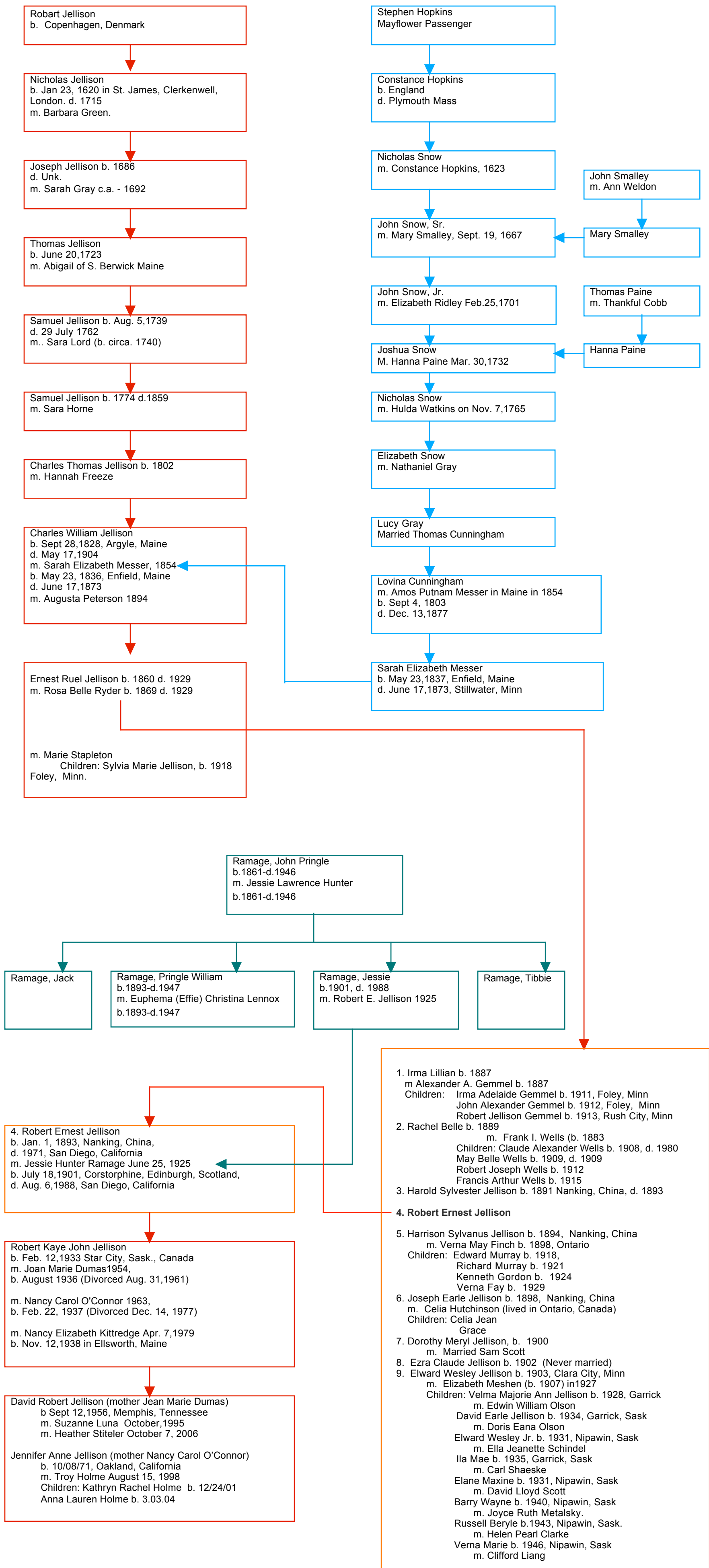

Robart Jellison
b. Copenhagen, Denmark

Stephen Hopkins
Mayflower Passenger

Nicholas Jellison
b. Jan 23, 1620 in St. James, Clerkenwell,
London. d. 1715
m. Barbara Green.

Constance Hopkins
b. England
d. Plymouth Mass

Joseph Jellison b. 1686
d. Unk.
m. Sarah Gray c.a. - 1692

Nicholas Snow
m. Constance Hopkins, 1623

John Smalley
m. Ann Weldon

Thomas Jellison
b. June 20, 1723
m. Abigail of S. Berwick Maine

John Snow, Sr.
m. Mary Smalley, Sept. 19, 1667

Mary Smalley

Samuel Jellison b. Aug. 5, 1739
d. 29 July 1762
m. Sara Lord (b. circa. 1740)

John Snow, Jr.
m. Elizabeth Ridley Feb. 25, 1701

Thomas Paine
m. Thankful Cobb

Samuel Jellison b. 1774 d. 1859
m. Sara Horne

Joshua Snow
M. Hanna Paine Mar. 30, 1732

Hanna Paine

Charles Thomas Jellison b. 1802
m. Hannah Freeze

Nicholas Snow
m. Hulda Watkins on Nov. 7, 1765

Charles William Jellison
b. Sept 28, 1828, Argyle, Maine
d. May 17, 1904
m. Sarah Elizabeth Messer, 1854
b. May 23, 1836, Enfield, Maine
d. June 17, 1873
m. Augusta Peterson 1894

Elizabeth Snow
m. Nathaniel Gray

Lucy Gray
Married Thomas Cunningham

Ernest Ruel Jellison b. 1860 d. 1929
m. Rosa Belle Ryder b. 1869 d. 1929

m. Marie Stapleton
Children: Sylvia Marie Jellison, b. 1918
Foley, Minn.

Lovina Cunningham
m. Amos Putnam Messer in Maine in 1854
b. Sept 4, 1803
d. Dec. 13, 1877

Sarah Elizabeth Messer
b. May 23, 1837, Enfield, Maine
d. June 17, 1873, Stillwater, Minn

Ramage, John Pringle
b. 1861-d. 1946
m. Jessie Lawrence Hunter
b. 1861-d. 1946

Ramage, Jack

Ramage, Pringle William
b. 1893-d. 1947
m. Euphema (Effie) Christina Lennox
b. 1893-d. 1947

Ramage, Jessie
b. 1901, d. 1988
m. Robert E. Jellison 1925

Ramage, Tibbie

4. Robert Ernest Jellison
b. Jan. 1, 1893, Nanking, China,
d. 1971, San Diego, California
m. Jessie Hunter Ramage June 25, 1925
b. July 18, 1901, Corstorphine, Edinburgh, Scotland,
d. Aug. 6, 1988, San Diego, California

1. Irma Lillian b. 1887
m Alexander A. Gemmel b. 1887
Children: Irma Adelaide Gemmel b. 1911, Foley, Minn
John Alexander Gemmel b. 1912, Foley, Minn
Robert Jellison Gemmel b. 1913, Rush City, Minn
2. Rachel Belle b. 1889
m. Frank I. Wells (b. 1883
Children: Claude Alexander Wells b. 1908, d. 1980
May Belle Wells b. 1909, d. 1909
Robert Joseph Wells b. 1912
Francis Arthur Wells b. 1915
3. Harold Sylvester Jellison b. 1891 Nanking, China, d. 1893
4. Robert Ernest Jellison
5. Harrison Sylvanus Jellison b. 1894, Nanking, China
m. Verna May Finch b. 1898, Ontario
Children: Edward Murray b. 1918,
Richard Murray b. 1921
Kenneth Gordon b. 1924
Verna Fay b. 1929
6. Joseph Earle Jellison b. 1898, Nanking, China
m. Celia Hutchinson (lived in Ontario, Canada)
Children: Celia Jean
Grace
7. Dorothy Meryl Jellison, b. 1900
m. Married Sam Scott
8. Ezra Claude Jellison b. 1902 (Never married)
9. Elward Wesley Jellison b. 1903, Clara City, Minn
m. Elizabeth Meshen (b. 1907) in 1927
Children: Velma Majorie Ann Jellison b. 1928, Garrick
m. Edwin William Olson
David Earle Jellison b. 1934, Garrick, Sask
m. Doris Eana Olson
Elward Wesley Jr. b. 1931, Nipawin, Sask
m. Ella Jeanette Schindel
Ila Mae b. 1935, Garrick, Sask
m. Carl Shaeske
Elane Maxine b. 1931, Nipawin, Sask
m. David Lloyd Scott
Barry Wayne b. 1940, Nipawin, Sask
m. Joyce Ruth Metalsky.
Russell Beryle b. 1943, Nipawin, Sask.
m. Helen Pearl Clarke
Verna Marie b. 1946, Nipawin, Sask
m. Clifford Liang

Robert Kaye John Jellison
b. Feb. 12, 1933 Star City, Sask., Canada
m. Joan Marie Dumas 1954,
b. August 1936 (Divorced Aug. 31, 1961)

m. Nancy Carol O'Connor 1963,
b. Feb. 22, 1937 (Divorced Dec. 14, 1977)

m. Nancy Elizabeth Kittredge Apr. 7, 1979
b. Nov. 12, 1938 in Ellsworth, Maine

David Robert Jellison (mother Jean Marie Dumas)
b Sept 12, 1956, Memphis, Tennessee
m. Suzanne Luna October, 1995
m. Heather Stiteler October 7, 2006

Jennifer Anne Jellison (mother Nancy Carol O'Connor)
b. 10/08/71, Oakland, California
m. Troy Holme August 15, 1998
Children: Kathryn Rachel Holme b. 12/24/01
Anna Lauren Holme b. 3.03.04